

Atsushi Fukuda

**Orchestral work in D Major
"Sun"**

Orchestral work in D Major "Sun"

Atsushi Fukuda

Brillante (♩=72)

Flauti I. II

Oboi I. II

Clarineti I. II in A

Fagotti I. II

Corni I. II in F

Trombe I. II in C

Timpani in D, A

Brillante (♩=72)

Violino I

Violino II

Viola

Violoncello

Contrabasso

Fl.

Ob.

Cl. (A)

Fg.

Cor. (F)

Tr.

Timp.

VI. I

VI. II

Vla.

Vlc.

Cb.

p

11 **A**

Fl.

Ob.

Cl. (A)

Fg.

Cor. (F)

Tr.

Timp.

VI. I

VI. II

Vla.

Vlc.

Cb.

Fl.

Ob.

Cl. (A)

Fg.

Cor. (F)

Tr.

Timp.

VI. I

VI. II

Vla.

Vlc.

Cb.

p

19 **B**

Fl. *f*

Ob.

Cl. (A) *f*

Fg. *f*

Cor. (F)

Tr.

Timp.

VI. I *f*

VI. II *f*

Vla. *f*

Vlc. *f*

Cb. *f*

Fl.

Ob.

Cl. (A)

Fg.

Cor. (F)

Tr.

Timp.

VI. I

VI. II

Vla.

Vlc.

Cb.

f

p

C

27

9

Fl.

Ob.

Cl. (A)

Fg.

Cor. (F)

Tr.

Timp.

VI. I

VI. II

Vla.

Vlc.

Cb.

Fl.

Ob.

Cl. (A)

Fg.

Cor. (F)

Tr.

Timp.

VI. I

VI. II

Vla.

Vlc.

Cb.

31

Fl.

Ob.

Cl. (A)

Fg.

Cor. (F)

Tr.

Timp.

VI. I

VI. II

Vla.

Vlc.

Cb.

This musical score page, numbered 12 and 33, features a full orchestral arrangement. The instruments and their parts are as follows:

D

35

Fl.

p

Ob.

p

Cl. (A)

p

Fg.

p

1.

Cor. (F)

p

Tr.

Timp.

Vl. I

p

Vl. II

p

pizz.

Vla.

p

pizz.

Vlc.

p

pizz.

Cb.

p

pizz.

37

Fl.

Ob.

Cl. (A)

Fg.

Cor. (F)

Tr.

Timp.

VI. I

VI. II

Vla.

Vlc.

Cb.

39

Fl.

Ob.

Cl. (A)

Fg.

Cor. (F)

Tr.

Timp.

VI. I

VI. II

Vla.

Vlc.

Cb.

41

Fl. *p*

Ob. *p*

Cl. (A) *p*

Fg. *p*

Cor. (F)

Tr.

Timp.

VI. I *p*

VI. II *p* arco

Vla. *p*

Vlc. *p*

Cb. *p*

45

Fl.

Ob.

Cl. (A)

Fg.

Cor. (F)

Tr.

Timp.

VI. I

VI. II

Vla.

Vlc.

Cb.

47

Fl.

Ob.

Cl. (A)

Fg.

Cor. (F)

Tr.

Timp.

VI. I

VI. II

Vla.

Vlc.

Cb.

Fl.

Ob.

Cl. (A)

Fg.

Cor. (F)

Tr.

Timp.

VI. I

VI. II

Vla.

Vlc.

Cb.

F

51

Fl. *ff*

Ob. *ff*

Cl. (A) *ff*

Fg. *ff*

Cor. (F) *ff*

Tr.

Timp.

VI. I *ff*

VI. II *ff* arco div.

Vla. *ff* arco

Vlc. *ff* arco

Cb. *ff*

Fl.

Ob.

Cl. (A)

Fg.

Cor. (F)

Tr.

Timp.

VI. I

VI. II

Vla.

Vlc.

Cb.

unis.

59

G

Fl. *ff*

Ob. *ff*

Cl. (A) *ff*

Fg. *ff*

Cor. (F) *ff*

Tr. *ff*

Timp. *ff*

VI. I *ff*

VI. II *ff*

Vla. *ff*

Vlc. *ff*

Cb. *ff*

div.

Fl.

Ob.

Cl. (A)

Fg.

Cor. (F)

Tr.

Timp.

VI. I

VI. II

Vla.

Vlc.

Cb.

67

H

Fl. *p*

Ob. *p*

Cl. (A) *p*

Fg. *p* 1.

Cor. (F) *p*

Tr.

Timp.

VI. I *p* pizz.

VI. II *p*

Vla. *p* pizz.

Vlc. *p* pizz.

Cb. *p* pizz.

71

Fl.

Ob.

Cl. (A)

Fg.

Cor. (F)

Tr.

Timp.

VI. I

VI. II

Vla.

Vlc.

Cb.

p

#8

I

75

Fl.

Ob.

Cl. (A)

Fg.

Cor. (F)

Tr.

Timp.

VI. I

VI. II

Vla.

Vlc.

Cb.

79

Fl.

Ob.

Cl. (A)

Fg.

Cor. (F)

Tr.

Timp.

VI. I

VI. II

Vla.

Vlc.

Cb.

p

#8

Fl.

Ob.

Cl. (A)

Fg.

Cor. (F)

Tr.

Timp.

VI. I

VI. II

Vla.

Vlc.

Cb.

f

p

L

91

Fl. *f*

Ob. *f*

Cl. (A) *f*

Fg. *f*

Cor. (F) *f*

Tr. *f*

Timp. *f*

VI. I *f*

VI. II *f*

Vla. *f*

Vlc. *f*

Cb. *f*

95

Fl.
 Ob.
 Cl. (A)
 Fg.
 Cor. (F)
 Tr.
 Timp.
 Vl. I
 Vl. II
 Vla.
 Vlc.
 Cb.

Detailed description of the musical score: This page of a musical score, numbered 95, features a key signature of one sharp (F#) and a common time signature. The score is arranged in a standard orchestral format with staves for Flute (Fl.), Oboe (Ob.), Clarinet in A (Cl. (A)), Bassoon (Fg.), Horn in F (Cor. (F)), Trumpet (Tr.), Timpani (Timp.), Violin I (Vl. I), Violin II (Vl. II), Viola (Vla.), Violoncello (Vlc.), and Contrabass (Cb.). The Flute part consists of a continuous sixteenth-note pattern. The Oboe and Clarinet in A parts play a similar rhythmic pattern with some melodic variation. The Bassoon part is mostly silent, indicated by a double bar line with a repeat sign. The Horn part plays a rhythmic pattern of eighth notes. The Trumpet and Timpani parts have a few notes in the second measure. The Violin I and II parts play a melodic line with a long slur. The Viola and Violoncello parts play a rhythmic pattern of eighth notes. The Contrabass part is mostly silent, indicated by a double bar line with a repeat sign.

97

Fl.

Ob.

Cl. (A)

Fg.

Cor. (F)

Tr.

Timp.

VI. I

VI. II

Vla.

Vlc.

Cb.

99

Fl. *f sf f sf f sf f sf*

Ob. *f sf f sf f sf f sf*

Cl. (A) *f sf f sf f sf f sf*

Fg. *f sf f sf f sf f sf*

Cor. (F) *f*

Tr. *f sf f sf f sf f sf*

Timp. *f sf f sf f sf f sf*

VI. I *f sf f sf f sf f sf*

VI. II *f sf f sf f sf f sf*

Vla. *f sf f sf f sf f sf*

Vlc. *f sf f sf f sf f sf*

Cb. *f sf f sf f sf f sf*

103

Fl. *f sf f sf f sf f sf*

Ob. *f sf f sf f sf f sf*

Cl. (A) *f sf f sf f sf f sf*

Fg. *f sf f sf f sf f sf*

Cor. (F)

Tr. *f sf f sf f sf f sf*

Timp. *f sf f sf f sf f sf*

VI. I *f sf f sf f sf f sf*

VI. II *f sf f sf f sf f sf*

Vla. *f sf f sf f sf f sf*

Vlc. *f sf f sf f sf f sf*

Cb. *f sf f sf f sf f sf*

N

107

Fl.

ff

Ob.

ff

Cl. (A)

ff

Fg.

ff

Cor. (F)

ff

Tr.

ff

Timp.

ff

VI. I

ff

VI. II

ff

div.

Vla.

ff

Vlc.

ff

Cb.

ff

109

Fl.

Ob.

Cl. (A)

Fg.

Cor. (F)

Tr.

Timp.

VI. I

VI. II

Vla.

Vlc.

Cb.

111

Fl.

Ob.

Cl. (A)

Fg.

Cor. (F)

Tr.

Timp.

VI. I

VI. II

Vla.

Vlc.

Cb.

113

Fl.

Ob.

Cl. (A)

Fg.

Cor. (F)

Tr.

Timp.

VI. I

VI. II

Vla.

Vlc.

Cb.

Flauto I

Atsushi Fukuda

**Orchestral work in D Major
"Sun"**

Orchestral work in D Major "Sun"

Atsushi Fukuda

Brillante (♩=72)

2 8 8

19 **B** 5 Timp. VI. I

27 **C** *f*

29

31

33

35 **D** *p*

39

Atsushi Fukuda - Orchestral work in D Major "Sun"

Flauto I VI. I

43 **E** VI. I *p*

47 VI. I

51 **F** VI. I *ff*

55 VI. I

59 **G** *ff*

63

67 **H** *p*

71

75 **I** Ob. I *p*

79 Ob. I

Atsushi Fukuda - Orchestral work in D Major "Sun"

Flauto I

83 **K** 5 Timp. VI. I

91 **L** *f*

93

95

97

99 **M** *f sf f sf f sf f sf f sf f sf f sf*

107 **N** *ff sf*

Flauto II

Atsushi Fukuda

**Orchestral work in D Major
"Sun"**

Orchestral work in D Major "Sun"

Atsushi Fukuda

Brillante (♩=72)

2 8 8

19 **B** 5 Timp. VI. I

27 **C** *f*

29

31

33

35 **D** *p*

39

43 **E** VI. I *p* VI. I

47 VI. I *p* VI. I

Atsushi Fukuda - Orchestral work in D Major "Sun"

Flauto II

51 **F** VI. I *ff*

59 **G** *ff*

67 **H** *p*

71 **I** 8

83 **K** 5 Timp. VI. I

91 **L** *f*

93

95

97

99 **M** *f sf f sf f sf f sf f sf f sf f sf*

107 **N** *ff sf*

Atsushi Fukuda - Orchestral work in D Major "Sun"
Flauto II

Oboe I

Atsushi Fukuda

**Orchestral work in D Major
"Sun"**

Oboe I

Orchestral work in D Major "Sun"

Atsushi Fukuda

Brillante (♩=72)

2 8 8

A

19 **B** 5 Timp. VI. I

27 **C** *f*

29

31

33 **D** 7 *p*

43 **E** VI. I *p* VI. I

47 VI. I VI. I

51 **F** *ff*

59 **G** *ff* **H** *p*

Atsushi Fukuda - Orchestral work in D Major "Sun"

68 *Fl. I* **Oboe I** *Fl. I*

75 **I** *p*

79

83 **K** *5* *Timp.* *Vi. I*

91 **L** *f*

93

95

97

99 **M** *f sf f sf f sf f sf f sf f sf f sf*

107 **N** *ff sf*

Atsushi Fukuda - Orchestral work in D Major "Sun"
Oboe I

Oboe II

Atsushi Fukuda

**Orchestral work in D Major
"Sun"**

Orchestral work in D Major "Sun"

Atsushi Fukuda

Brillante (♩=72)

2 8 8

A

19 **B** 5 Timp. VI. I

27 **C** *f*

29

31

33 **D** 7 *p*

43 **E** 3 VI. I

48

51 **F** *ff*

59 **G** *ff* **H** *p*

Atsushi Fukuda - Orchestral work in D Major "Sun"

Oboe II

68 **3** Fl. I

75 **I** *p*

79

83 **K** **5** Timp. VI. I

91 **L** *f*

93

95

97

99 **M** *f sf f sf f sf f sf f sf f sf f sf*

107 **N** *ff sf*

Atsushi Fukuda - Orchestral work in D Major "Sun"
Oboe II

Clarinetto I in A

Atsushi Fukuda

**Orchestral work in D Major
"Sun"**

Orchestral work in D Major "Sun"

Atsushi Fukuda

Brillante (♩=72)

2 4 VI. I

11 **A**

p

19 **B**

f

27 **C**

f

29

31

33 **D**

p

36 3 Cor. I

43 **E**

p

47

51 **F**

ff

59 **G** **H**

ff *p*

Clarinetto I in A

68 **3** Fl. I *p*

75 **I** **4** Ob. I *p*

83 **K** *f*

87

91 **L** *f*

93

95

97

99 **M** *f sf f sf f sf f sf f sf f sf f sf*

107 **N** *ff sf*

**Atsushi Fukuda - Orchestral work in D Major "Sun"
Clarinetto I in A**

Clarinetto II in A

Atsushi Fukuda

**Orchestral work in D Major
"Sun"**

Orchestral work in D Major "Sun"

Atsushi Fukuda

Brillante (♩=72)

2 8 **A** 8

19 **B** 5 Timp. VI. I

27 **C** *f*

29

31

33 **D** *p*

36 3 Cor. I

43 **E** *p*

47

51 **F** *ff*

59 **G** *ff* **H** *p*

Clarinetto II in A

68 **3** Fl. I *p*

75 **I** **4** Ob. I *p*

83 **K** **5** Timp. VI. I

91 **L** *f*

93

95

97

99 **M** *f sf f sf f sf f sf f sf f sf f sf*

107 **N** *ff sf*

Atsushi Fukuda - Orchestral work in D Major "Sun"
Clarinetto II in A

Fagotto I

Atsushi Fukuda

**Orchestral work in D Major
"Sun"**

Fagotto I

67 **H**
p

71

75 **I**
p

79

83 **K**
f

87

91 **L**
f

99 **M**
f sf f sf f sf f sf f sf f sf f sf

107 **N**
ff sf

Atsushi Fukuda - Orchestral work in D Major "Sun"
Fagotto I

Fagotto II

Atsushi Fukuda

**Orchestral work in D Major
"Sun"**

Fagotto II

Orchestral work in D Major "Sun"

Atsushi Fukuda

Brillante (♩=72)

2 8 8

A

19

B

5

Timp.

15

VI. I

27

C

D

f

p

36

3

Cor. I

8

43

E

p

47

51

F

ff

59

G

H

ff

p

Fagotto II

68 7 I 8

83 K 5 Timp. VI. I 15

91 L

99 M

107 N

**Atsushi Fukuda - Orchestral work in D Major "Sun"
Fagotto II**

Corno I in F

Atsushi Fukuda

**Orchestral work in D Major
"Sun"**

Atsushi Fukuda - Orchestral work in D Major "Sun"

Corno I in F

43 **E** 3 VI. I 8

48 8

51 **F** ff

55

59 **G** ff

63

67 **H** p

75 **I** p

Atsushi Fukuda - Orchestral work in D Major "Sun"

Corno I in F

83 **K**

4

VI.I
8

Timp.

p

91 **L**

f

93

95

97

99 **M**

f

103

107 **N**

ff

111

115

sf

Corno II in F

Atsushi Fukuda

**Orchestral work in D Major
"Sun"**

Orchestral work in D Major "Sun"

Atsushi Fukuda

Brillante (♩=72)

2 4 VI. I

p

11 **A** 4 VI. II

p

19 **B** 4 VI. I Timp.

p

27 **C**

f

29

31

33

35 **D**

p

39

Atsushi Fukuda - Orchestral work in D Major "Sun"

Corno II in F

43 **E** 3 VI. I 8

48 8 p

51 **F** ff

55

59 **G** ff

63

67 **H** p

75 **I** p

Atsushi Fukuda - Orchestral work in D Major "Sun"

Corno II in F

83 **K** **4** VI. I 8 Timp. *p*

91 **L** *f*

93

95

97

99 **M** *f*

103

107 **N** *ff*

111

115 *sf*

Tromba I in C

Atsushi Fukuda

**Orchestral work in D Major
"Sun"**

Tromba I in C

Orchestral work in D Major "Sun"

Atsushi Fukuda

Brillante (♩=72)

2 8 A 8

19 VI. I B 2

f

27 Fl. I C 8

f

VI. I

31 VI. I

VI. I

35 D 8 E 8

51 VI. I F

59 G

ff

63 Fl. I

Tromba I in C

67 **H** **I**

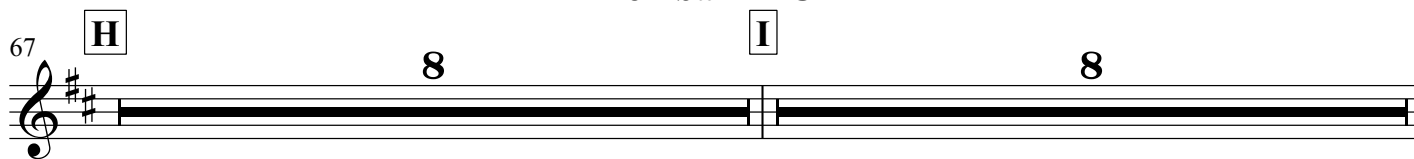

83 **K** VI. I

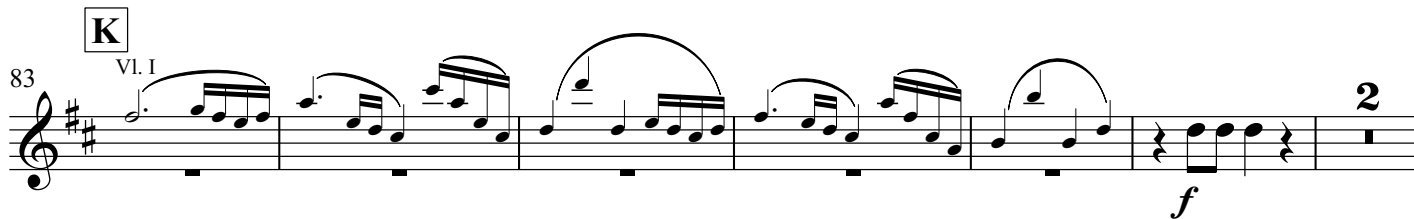

91 **L** Fl. I 8^{va} VI. I

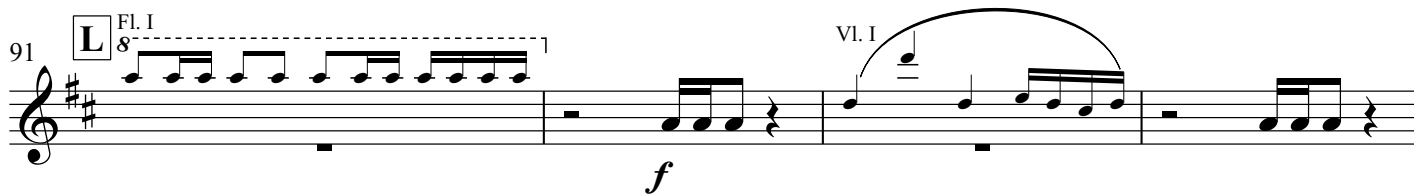

95 VI. I

99 **M**

103

107 **N** VI. I

111

Atsushi Fukuda - Orchestral work in D Major "Sun"
Tromba I in C

Tromba II in C

Atsushi Fukuda

**Orchestral work in D Major
"Sun"**

Tromba II in C

Orchestral work in D Major "Sun"

Atsushi Fukuda

Brillante (♩=72)

2 8 A 8

19 VI. I

B

27 Fl. I

C

31 VI. I

D

35 D E

8 8

51 VI. I

F

59 G

ff

63 Fl. I

Tromba II in C

67 **H** **I**

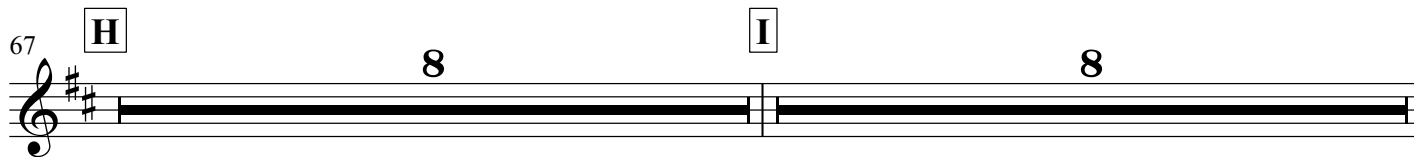

83 **K** VI. I

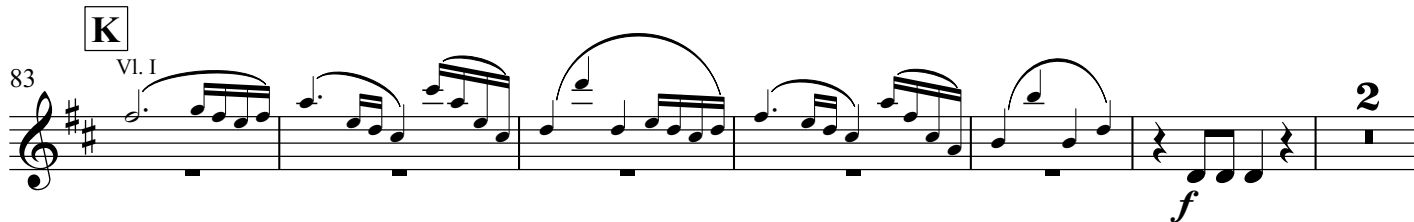

91 **L** Fl. I 8^{va} VI. I

95 VI. I

99 **M**

103

107 **N** VI. I

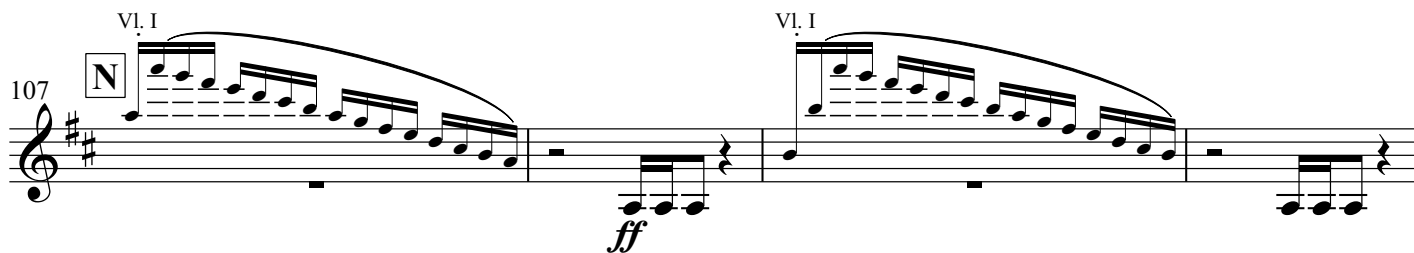

111

Atsushi Fukuda - Orchestral work in D Major "Sun"
Tromba II in C

Timpani in D, A

Atsushi Fukuda

**Orchestral work in D Major
"Sun"**

Orchestral work in D Major "Sun"

Atsushi Fukuda

Brillante (♩=72)

2 8 8

19 VI. I 15

27 Fl. I 15

31 VI. I 15

35 8 8

51 VI. I 15

59

63 Fl. 15

Timpani in D, A

67 **H** 8 **I** 8

83 **K** ¹⁵ VI. I 2 *f*

91 **L** ¹⁵ Fl. I ¹⁵ VI. I *f*

95 ¹⁵ VI. I ¹⁵ VI. I

99 **M** *f sf f sf f sf f sf*

103 *f sf f sf f sf f sf*

107 **N** *ff*

111

115 *sf*

**Atsushi Fukuda - Orchestral work in D Major "Sun"
Timpani in D, A**

Violino I

Atsushi Fukuda

**Orchestral work in D Major
"Sun"**

Orchestral work in D Major "Sun"

Atsushi Fukuda

Brillante (♩=72)

Atsushi Fukuda - Orchestral work in D Major "Sun"

Violino I

43 **E**
p

45

47

49

51 **F**
ff

59 **G**
ff

63

67 **H** pizz.
p

71

Atsushi Fukuda - Orchestral work in D Major "Sun"

Violino I

75 **I** **4** Ob. I

83 **K** arco *f*

87

91 **L** *f*

95

99 **M** *f sf f sf f sf f sf*

103 *f sf f sf f sf f sf*

107 **N** *ff*

109

111

113

115 *p sf*

Violino II

Atsushi Fukuda

**Orchestral work in D Major
"Sun"**

Orchestral work in D Major "Sun"

Atsushi Fukuda

Brillante (♩=72)

Atsushi Fukuda - Orchestral work in D Major "Sun"

Violino II

36 pizz. Cor. I

39 Cor. I

43 arco p

45

47

49

51 F ff

59 G H p

Atsushi Fukuda - Orchestral work in D Major "Sun"

Violino II

68 **3** Fl. I

75 **I** pizz. *p*

79

83 **K** arco *f*

87

91 **L** *f*

95

Atsushi Fukuda - Orchestral work in D Major "Sun"

99 **M**

Violino II

103

107 **N**

109

111

113

115

**Atsushi Fukuda - Orchestral work in D Major "Sun"
Violino II**

Viola

Atsushi Fukuda

**Orchestral work in D Major
"Sun"**

Orchestral work in D Major "Sun"

Atsushi Fukuda

Brillante (♩=72)

ff sf

3

p

7

11 **A**

p

15

19 **B**

f

21

23

25

Atsushi Fukuda - Orchestral work in D Major "Sun"

C

Viola

27

29

31

33

D

pizz.

35

39

E

43

47

Atsushi Fukuda - Orchestral work in D Major "Sun"

Viola

50 **VI. I**
8

51 **F** arco div. unis.
ff

59 **G** div. unis.
ff

67 **H** pizz. *p*

71

75 **I** *p*

79

83 **K** arco *f*

85

87

89

L

Viola

91

93

95

97

M

99

103

N div.

107

**Atsushi Fukuda - Orchestral work in D Major "Sun"
Viola**

Violoncello

Atsushi Fukuda

**Orchestral work in D Major
"Sun"**

Orchestral work in D Major "Sun"

Atsushi Fukuda

Brillante (♩=72)

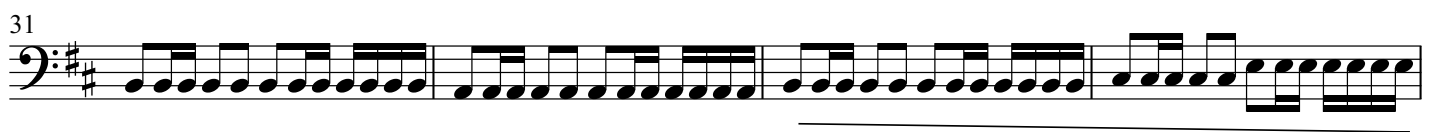
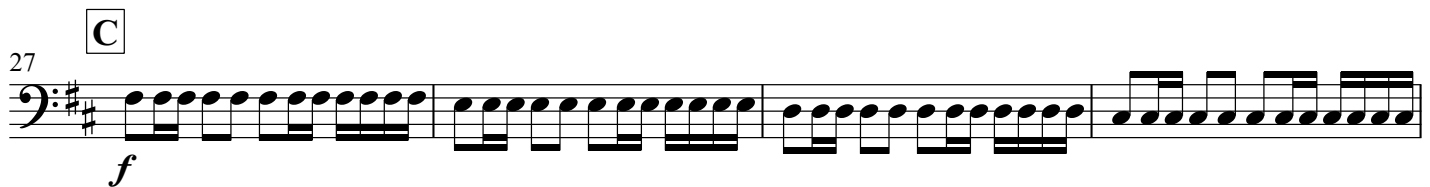
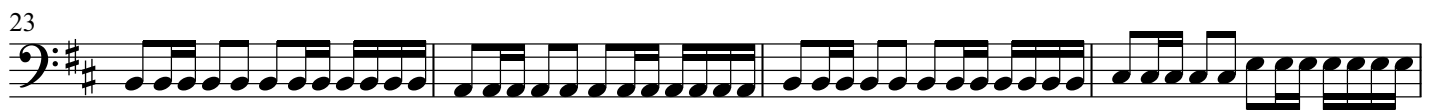
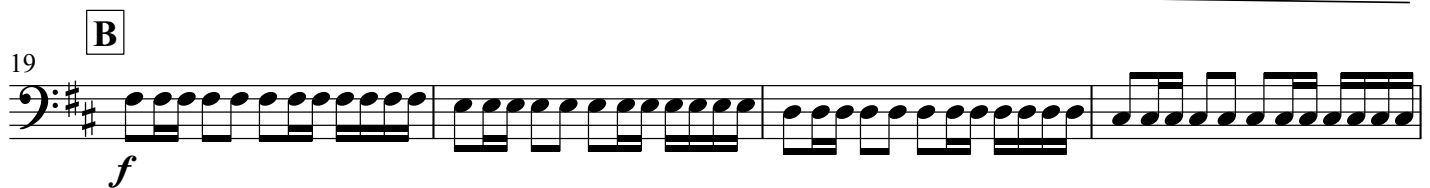
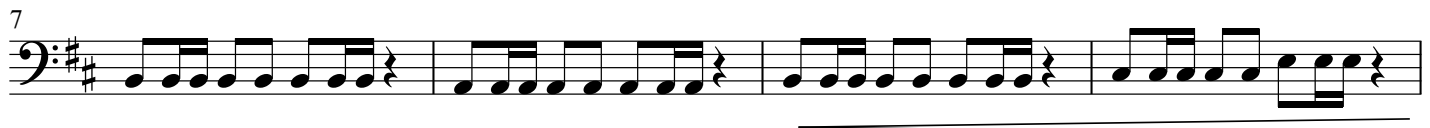

Atsushi Fukuda - Orchestral work in D Major "Sun"

Violoncello

51 **F** arco
ff

59 **G**
ff

67 **H** pizz.
p

75 **I**
p

83 **K** arco
f

87

91 **L**
f

95

99 **M**
f sf f sf f sf f sf

103
f sf f sf f sf f sf

107 **N**
ff sf

**Atsushi Fukuda - Orchestral work in D Major "Sun"
Violoncello**

Contrabasso

Atsushi Fukuda

**Orchestral work in D Major
"Sun"**

Orchestral work in D Major "Sun"

Atsushi Fukuda

Brillante (♩=72)

ff sf

3 p

11 A p

19 B f

27 C f

35 D p pizz.

39

43 E p

47

Atsushi Fukuda - Orchestral work in D Major "Sun"

Contrabasso

51 **F** arco *ff*

59 **G** *ff*

67 **H** pizz. *p*

71

75 **I** *p*

79

83 **K** arco *f*

91 **L** *f*

99 **M** *f sf f sf f sf f sf*

103 *f sf f sf f sf f sf*

107 **N** *ff sf*

Atsushi Fukuda - Orchestral work in D Major "Sun"
Contrabasso